

ANNUAL REPORT



JULY 1

JUNE 30

2018-2019

WELCOME

Sierra Vista Child & Family Services is a private nonprofit 501(c)(3) agency that has been helping abused, neglected and behaviorally challenged children and families in crisis in California's Central Valley since 1972. Sierra Vista offers a continuum of services to support and strengthen the community.

Sierra Vista is accredited by The Joint Commission, a member of the California Alliance of Child and Family Services, licensed in Foster Care, Adoption & Residential Services by the State of California, and certified by the State of California for education and drug and alcohol services.

Founder H. I. (Tom) Sawyer



2018-2019

Administrative Team

Judy Kindle..... Chief Executive Officer
 Jeff Anderson.... Clinical Director
 John Gilfillan Chief Financial Officer
 Jean Edwards ... Director of Human Resources
 Craig Orona..... Director of Marketing & Fund Development

Board Members

Roxanna Smith - Chairperson..... Wells Fargo Bank
 George Carr - Vice Chairperson..... Hughson City Council Member
 Wendy Kennedy - Secretary Retired G3 Human Resources Director
 Michael Donohoe - Treasurer..... Ramsbacher Prokey Leonard, LLP
 Adrian Luna Fire 2 Wire
 April Heft Merced College
 Brandy Barnes Rodarakis & Sousa
 Gary Ericksen..... F&M Bank
 Jane Johnson Grimbleby Coleman CPAs
 Molly Withrow-Cox Withrow Koftinow & Bagget, LLP
 Patrick Dodd E. & J. Gallo Winery
 Rob Powell..... Grover Financial Group
 Sandi Young..... Retired School Administrator

➤ A WORD FROM OUR CEO

TOGETHER THIS IS WHAT WE HAVE BUILT

As we say goodbye to 2019 and move forward into a new year and decade, our County and State continue to be challenged by major societal issues. 27% of youth in Stanislaus County are struggling with mental health issues, families are struggling to meet their basic needs, the homeless population continues to grow, and 23 % of Stanislaus County families are food insecure. When these challenges are faced by our families it contributes to mental health issues, crime, child abuse, drug use, and domestic violence.

Sierra Vista Child & Family Services has strategically positioned itself to meet the needs of the children and families in our communities by developing a full continuum of care. Through our diversified and much needed services, our trained and experienced staff are serving over 18,000 children, adults and families each year throughout Stanislaus and Merced Counties. Combined with our collaborative relationships with the county departments of Behavioral Health and Recovery Services, Community Services Agency, Probation, Public Health, The Legacy Health Endowment and the Emanuel Medical Center Foundation, and other local Grants, we are changing lives and giving children hope.

Sierra Vista began as Therapeutic Homes Inc. in 1972 with one Group Home, and at the request of our County Departments soon began to develop additional services to meet the needs of children and families. Each year since the inception of this agency, through the leadership of our caring and dedicated staff of professionals and paraprofessionals, we have continued to respond to our County's requests for new services.

Sierra Vista has been successful in building effective evidence-based services and managing continual growth due to the support of so many people and businesses in the community. We have accomplished all of this because of you, our staff, our donors and our partners.

I am proud to have led this Agency for 35 years. I have worked with some of the most caring and capable County Leaders anyone could have hoped for. Sierra Vista's Administrative Team, Leadership Team and Staff are individuals with incredible skill sets, training in evidenced-based practices and some of the most dedicated people you will ever meet.

All of this makes it bittersweet to announce that I retired, effective February 28, 2020. Darrell Paulk has stepped into the CEO seat at Sierra Vista. Darrell comes with many years of experience running large non-profit agencies like Sierra Vista and successful experience as an Interim CEO for many agencies. He will assist us in finding the new and permanent CEO, support our Board of Directors, Senior Directors, Leadership Team and Staff. I will remain available through contract to assist whenever needed and to continue to work as an advocate and ambassador for Sierra Vista.

I will continue to support and advocate for Sierra Vista and the initiatives and programs working to strengthen families and communities. Together, we will continue to make a difference.



A handwritten signature in blue ink that reads "Judy Kindle".

Judy Kindle
Chief Executive Officer

PROGRAMS

- Sierra Vista is the largest, most comprehensive private nonprofit 501(c)(3) community mental health based agency in the Central Valley.
- By offering quality programs that meet the growing needs of the literally thousands of people of all ages, who were overwhelmed with mental illness, child abuse or substance abuse, children and families have found healing and hope at Sierra Vista.

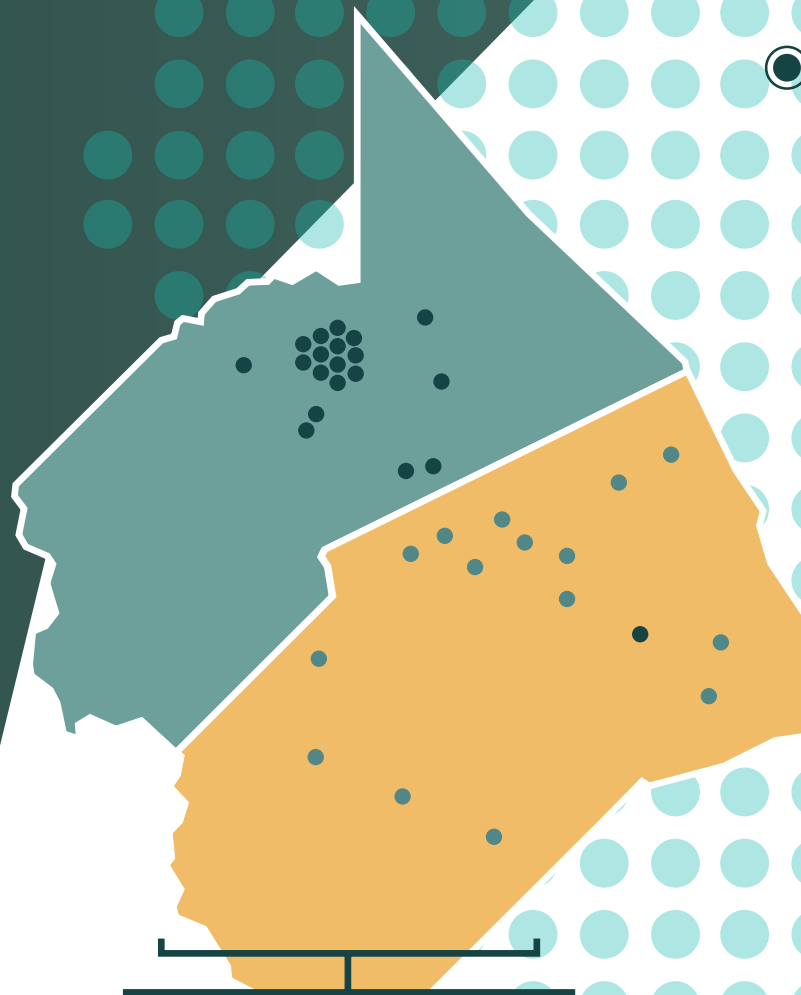

- Program Locations
- School Districts Served by Sierra Vista Merced

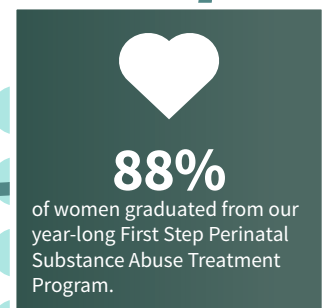
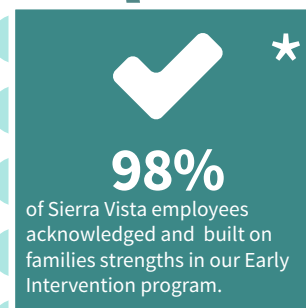
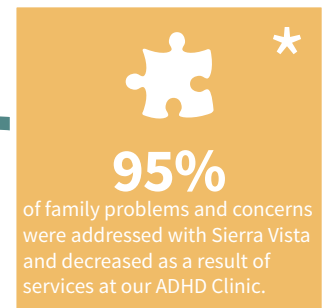
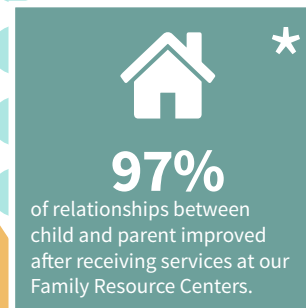

*Based on all client surveys submitted during the fiscal year 2018-2019.

Children & Family Counseling Services

3,484 Children and Families Served

Services are provided for children and families experiencing emotional difficulties. Services include assessment and evaluation; individual, group and family counseling; school consultation and advocacy; parent education groups; children's social skills groups and medication services as needed.

Foster Care, Adoption, Short-Term Residential Therapy

90 Children In Our Care

This program serves children in all 58 counties throughout the state of California. The services range from intensive treatment services, foster care, to traditional case management. This program operates from the ideals that every child deserves a safe and nurturing environment so they have the chance to succeed in life.

Non-Public Schools & Public School-Based Services

367 Children Served

Our Non-Public Schools (Kirk Baucher and Turlock Learning Center) provide special education for children in kindergarten through eighth grade. Public School-Based Services provide on-site counseling services and assessment for students who are referred by school staff or are diagnosed as behaviorally challenged.

Family Resource Centers

6,911 Children and Families Served

Our community-based family resource centers focus on improving the well-being of children, youth, families, and communities. Our goal is to ensure that the children and families in our area are provided the necessary access to programs and services by providing outreach and support services.



“We strengthen families and communities by transforming lives!”



Adult & Community Services

2,731 Adults Served

This program provides critically needed counseling services to individuals and families. The goal is to improve family relationships and reduce family violence and the occurrence of child abuse and neglect by offering low-cost individual, family, and marital therapy, making them attainable for many families in crisis.



Regional Mentoring Alliance

80 Mentors Serving 70 Mentees

The goal is to build a positive relationship that focuses on supporting the social and academic development of a child. We bring together mentors, mentees, educators, businesses, community leaders and community-based organizations; and empower them with the knowledge, skills, and training necessary.



First Step Perinatal Substance Abuse Treatment

161 Women and 147 Children Served

This program is a drug and alcohol treatment program for pregnant, postpartum and parenting women and their children ages 0-5. The goal of the program is to assist and support women in developing positive parenting skills while learning to live a healthy, drug and alcohol-free lifestyle.



Sierra Vista Merced

2,291 Children Served

This program provides a continuum of services for children and families that are accepted from daycares, preschools, Head Start programs, county & community-based agencies, and other service providers. Parent education and support are provided in various locations including the family's home, school, or daycare site.

➤ MAKING A DIFFERENCE

REGIONAL MENTORING ALLIANCE



Our Sierra Vista school-based mentoring program first launched back in the fall of 2015 with five mentors at Burbank Elementary School (Modesto City Schools). Since then, we have expanded to 4 more schools within

Modesto City Schools:

Kirschen Elementary, Mark Twain Jr. High, Wilson Elementary, and Orville Wright Elementary. We have also added our newest expansion within the Denair Unified School District. Our volunteer mentors meet with their student (mentee) for one hour per week at the student's school. The goal is to build a positive relationship that focuses on supporting the social and academic development of the student and enhance the student's overall school experience. Having a mentor significantly increases a student's potential for success. Children and youth who have mentors experience improved self-esteem, higher academic achievement, increased motivation in school, and greater quality lifestyle choices.



As we have seen the positive impact that mentoring has had on our students, the need for mentors has also increased tremendously. At our five sites within Modesto City Schools and Denair Elementary

School, our waitlists continue to grow with students who could benefit from having an additional role model in their life. A listening ear, accountability, and caring role-model are all it takes to completely transform the lives of these children. We are always in

need of mentors; they not only change the life of a child but also help transform a community. Our mission is, "Be someone who matters to someone who matters!"

There is always a need for more mentors. If you or somebody you know is interested in mentoring please contact us at info@sierravistacares.org.

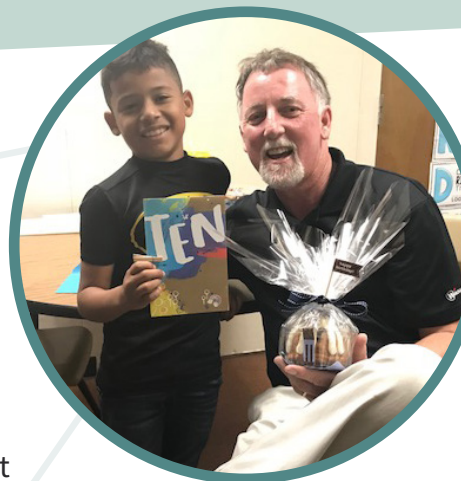

IN COMPARISON TO THEIR PEERS, YOUTH WHO HAVE A MENTOR:

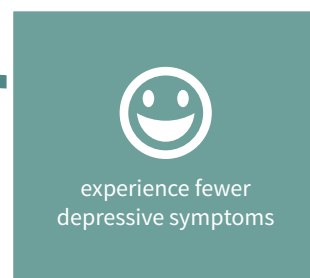

► WHY I WORK AT SIERRA VISTA

MATHEW COTTON *TURLOCK ADHD & OUTPATIENT SERVICES*

I work at Sierra Vista Child & Family Services because of the level of care we provide for families in our community. I care deeply about those families who are in need and because I care so much, I want them to have the best help possible. Therefore, I not only refer families to Sierra Vista, but I chose it as my place of employment. My job is not about the pay or recognition;

it's about being a fellow human being who can link arms with a family who also happens to be an agency. I'm proud to call Sierra Vista Child & Family Services my place of employment.



JENNA NUNES *SIERRA VISTA MERCED*

I have been a part of the Sierra Vista family for 11 years and when I thought about what my "why" is it came to me quite quickly. Support. I have always received so much support from my Sierra Vista family! I started my journey with Sierra Vista as an instructional aide in the Non Public Schools, I have since graduated with my Bachelors,

Masters, and became licensed-all with the support from my supervisors and colleagues at Sierra Vista. Sierra Vista has been with me through very major milestones-marriage, births and deaths. I have always felt supported both in the work that I do and with personal and family matters. Because of the support I have received our clients are getting the same level of support and care simply because I love what I do, who I work with and the agency and its mission. Sierra Vista cares for their staff, which in return shows through the work we do in the community!



► SIERRA VISTA SUCCESSES

VICTORIA SOUZA-CUEVAS

Victoria Souza-Cuevas entered foster care when she was nine years old. She has been living with the Aldama family for the past seven years. While she has been with the Aldama's, she has had the opportunity to go on vacations and participate in family traditions and extracurricular activities. Victoria has matured into a wonderful young woman that has graduated with honors and lettered in numerous sports in high school.

Foster youth face huge obstacles, including a lack of financial support, despite many having dreams of attending college. Victoria is now attending CSU

Stanislaus as an undergraduate student and maintaining a 4.0-grade point average. To help Victoria Sierra Vista was honored to award her as our first recipient of Pat & Tony Youga's Every Child Has A Dream Scholarship to help her along the way. We are proud of her hard work and accomplishments! She will always have a place in Sierra Vista's heart!



➤ WORKING TOGETHER

Sierra Vista would be very different without the many partners who work alongside and in support of Sierra Vista and its programs. Sierra Vista has formal partnerships with many entities.

Partnerships (July 1, 2018 - June 30, 2019)

Stanislaus County

First 5 Stanislaus

Stanislaus County Behavioral Health and Recovery Services

Stanislaus County Board of Supervisors

Stanislaus County Community Services Agency

Stanislaus County Focus on Prevention Initiative

Stanislaus County Health Services Agency

Stanislaus County Office of Education (SCOE)

Stanislaus County Probation Department

Stanislaus County Sheriff's Department

Stanislaus SELPA

Merced County

First 5 Merced County

Merced County Department of Education

Merced County Department of Mental Health

Nonprofits

Center for Human Services

Family Justice Center

Haven Women's Center

Learning Quest

Parent Resource Center

United Way of Stanislaus County

Other Partners

Bank of Stockton

Bright Family Foundation

California State University, Stanislaus

California Wellness Foundation

Central California Child Development Services

Emanuel Medical Center Health Foundation

Kaiser Permanente Community Benefit Program

Legacy Health Endowment

Merced County School Districts

Modesto City Schools

Stanislaus County School Districts

Women's Education and Leadership League

FINANCIALS

July 1, 2018 - June 30, 2019

Statement of Financial Position Assets

Cash	\$2,413,835
Accounts Receivable	\$2,162,839
Prepaid Expenses	\$231,136
Property & Equipment	\$2,097,854
Investments	\$93,434
Total Assets	\$6,999,098



Liabilities & Net Assets



Accounts Payable & Accrued Expenses	\$2,151,136
Notes Payable	\$428,259
Total Net Assets	\$4,419,703
Total Liabilities & Net Assets	\$6,999,098

Statement of Activities

Donations & Fundraising	\$274,283
Other Sources of Funding	\$16,227,955
Total Revenue	\$16,502,238



COMMUNITY IMPACT

Recently, as we were getting ready to go home, one of our staff saw a very disheveled man standing outside our HR door. She was startled and unsure if she should open the door, so the man simply pointed at an envelope (with a note written on the outside) that he was holding in his hand, set it down on the ground in front of the door, and walked away. Inside the envelope was a tightly folded \$10.00 bill.

Two thoughts:

- We never really know all of the lives touched by Sierra Vista. Kindness ripples EVERYWHERE like waves on the ocean.
- The size of the gift doesn't matter; every gift is valued and appreciated because they all come from the heart. As the old saying goes...it's the thought that counts!

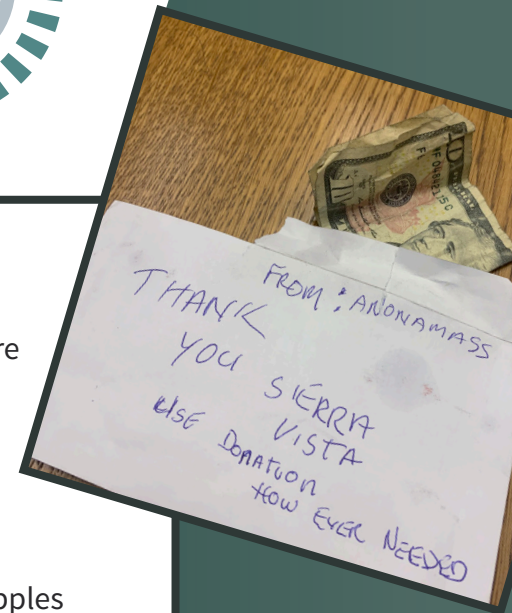

➤ DONORS

July 1, 2018 - June 30, 2019

Financial

20th Century Club
A & B Truck Parts
Advancing Children of
Turlock (ACT)
Alan & Pamela Little
ALC Group
Alfrey Philip Brian
Alicia Tinta
Almond Board of California
American AgCredit
American Asset & Wealth
Management
Amy Gallo
Andrea Miller
Arthur Khoshaba
Attorney at Law
Audrey Baker
Bait Barn
Bambacigno Steel Co. Inc.
Bay Fleet Supply, Inc.
Ben & Laura Speelman
Bernadette Molina
Bill & Joan Muschott
BJ's Restaurant
Black Oak Casino
Black Water Consulting
Engineers, Inc.
Blue Diamond Growers
Bob & Barbara Fuller
Braden Farms
Brandon Schut
Brenda Silva
Brent Gardner
Brigid Speelman
Bruce & Ann Beekman
Buethe Communications
California Autism Center &
Learning Group
California Nuggets, Inc.
Campos Brothers Farms
Cardiac Tele
Carmen Crooker
Carol Garton
Carole Dovichi
Carolyn & Robert
Featherstone
Casazza Ranch
Cash-Dudley, Speiller &
Torres, PLC

Catharina Lundeberg
Cathy Silva
Center for Human Services
Central Ag Products
Central Valley Automotive
Charla Baird
Chet & Billie Ramos
Chiesa Farms
Christine Jacobs
Ciara Chiesa's Circle of Hope
Cindy Gipp
Cindy Morphy
Claire Stames
Comcast
Community Health Center
of America
ConAgra Grocery Products
Connie Campbell
Corinne Santos
County Bank
Craven Farming
Cunningham Ranch, Inc
Curtis & Nancy Grant
Dairy Farmers of America, Inc.
Dan Souza
Dani Gilbreath
Daniel Onorato
Danielle Emel
Danielle's Gift
Darlene Toenges
David A. Jacobs
David Perez
DaVita Ceres Dialysis Center
Del Rio Nut Company
Demaerise Laughlin
Dennis Flores
Diana McDonald
Domus Vita Design
Don Morelli
Donna Woerman
Dot Foods, Inc.
Doug & Kim Vilas
Dr. & Mrs. John Padmos
E. & J. Gallo Winery
Ed & Jill Padilla
Edie Raymond
Edith Dutton
Elesh Jamnadas
Elizabeth "Neff" Fleisig
Elizabeth Ramirez
EMC Health Foundation
Eric Sousa
F&M Bank
F.S. & C.S. Schlaepfer
Facebook
Fallon Toma

Felicia Rubianes
First American Title Co. of
Modesto
Fores & Macko
Francisco Gallo
Frazier Nut Farms, Inc.
Fred & Barbara Switzer
G3 Enterprises
Gabe Kovacs
Garton Tractor, Inc.
Gary & Caryn Ball
Gary & Margaret Pezzoni
Gary Jones
Gary Wick
Gay Turner
Genske Mulder & Associates
George Carr
George W. Lowry, Inc
Georgia Chapman
Girl Scouts Fox Grove
Service Unit
Girl Scouts of Central
California
Girl Scouts Troop #1734
Golden Valley Health Center
Goodshop
Grace Lutheran Church
Greengate International, Inc.
Grossi Fabrication Inc.
Grover Financial Group LLC
Hancock Farmland Services
Harold & Rhonda Speelman
Harold Stanislaw
Hilltop Ranch, Inc.
Hilmar Cheese Company
HM Clause
Howard Price
Howard Training Center
Hughson Fire Department
Hughson High School
Hughson Nut Company
Hughson Unified School
District
Hughson United Methodist
Church
In-N-Out Burger Foundation
Ivan Villafana
J. Boyer Construction
Jack & Kennedy
James & Barbara Brady
Janice Taylor
Jayne Waters
Jean Edwards
Jeff & Julie Anderson
Jeffery J. Coleman
Jena Roberts
Jenea Brunton
JerLisa Stitches of Love
Jerald & Donna Ellman
Jessica Blase
Jim & Lisa Mazza
Jim & Sherry Frazier

Joan Bowen Cardoza
Joan Dompe
Jody & Kristie Cooper
Joe Gomes & Sons Inc.
John & June Rogers
John Eule
Jon Speelman
Josephine Alegria
Judy & Rick Kindle
Julia Saugstad
Julie Strain
June Acevedo
Justin & Kim Hendrix
Kamper Fabrication, Inc.
Karla Trejo
Kathy Maniaci
Kay Fether
Keith & Tamie Fraser
Kelli Kindle-Pohl
Ken Olds
Kenni Friedman
Keyes Ranch Partners
Kindle & Associates
Kiwanis Club of Greater
Turlock
Kiwanis Club of North
Modesto
Kristine Potter
Kylii Watkins
Lakewood Memorial Park
Laura Hidalgo
Lee Brooks
Legacy Health Endowment
Leslie Mason
Leslie Ross
Linda Spinelli
Lisa Root
Livingston Community
Health
Lodi Association of Realtors
Lorina's Edible Garden
Lucas Business Systems
Lynn & Susan Zwahlen
Marcia Soria
Margaret Hall
Maria Ceja
Maria Tapia
Marilyn Gomez
Martin Pohl Ranchers
Mary Baucher
Mary Mashinchi
Mary Stuart Rogers
Foundation
Matthew Hucek
Mayfield Ranch & Huller
Melanie Carter
Melissa Ury
Melodie Pereira
Memorial Family Birthing
Center
Micah Bautista
Michael & Lisa Ringer

Michael Donohoe
Michelle Hooper
Mid Valley Agricultural
Services
Modesto Harley Owner's
Group Inc.
Modesto Irrigation District
Modesto Sunrise Rotary
Modesto Throttlers Car Club
Monte Vista Optometry
Mr. & Mrs. Elvio Filippi
Mr. & Mrs. Frank Assali
Mr. & Mrs. Lawrence Green
Mr. & Mrs. Michael O'Connor
Mr. & Mrs. Pat Joslin
Mr. & Mrs. Ray Simon
Mr. & Mrs. Robert Tubman
Mr. & Mrs. Ron Emerzian
Mr. & Mrs. Vito Chiesa
Ms. Sophie Nemeth
MTC Distributors
Myrna & Don Stackhouse
Nanci Stoddard
Nathan & Meghan Mendes
Network for Good
Nicholas Dennehy
Nora Morado
Oak Valley Community Bank
Olivia Montoya
Our Lady of Fatima Parish
Pacific Atlantic Crop Exchange
Pacific Coast Sales
Pacific Southwest Container,
Inc.
Parreira Almond Processing
Co.
Pat Whitworth
Patrick & Lori Dodd
Petersen Electric
PG&E Employee Giving
Physicians Service Bureau
of Stan County
Piazza Ranch
Pohl & Holmes, Inc.
Pratt Architecture
Rabobank
Ramsbacher
ProkeyLeonard, LLP
Raul & Quan Mendez
Reed & Roxanna Smith
Renee Brush
Rhonda Wells
Richard Cunningham
Richard Norquist
Richard Piper
Ride for Mom, Inc.
Robert Mayfield
Robin Carol Johnson
Ron Dias
Ronald W. Hillberg
Royalty Carpet Cleaners
Sandi Young & Garry Dudley

Sandra Jones-Mendoza
Sassy Salon
Satake USA Inc.
SCOE
Scott's Tractors
Selena Rosas
Shannon Sanford for
Superintendent
Shaylan Mayer
Shelley Shahen
Silver Creek Almond
Company
Simar Dhami
Simon Investments
Sophia Rout
Sound Deposition Services,
Inc.
Sports Stop
Stanislaus County Police
Activities League
Stanislaus District Attorney
Stanislaus Medical Society
Alliance
State Farm Insurance
Companies
Stephani Smith
Stephanie Hilson
Steve Gibson
Steve Junso
Steven & Karen Genzoli
Stewart Family
Sue Nichols
Summer Niskanen
Sunday Carroll
Supherb Farms
Susan Wilhoit
Synergy
Target Corporation
Tasha Hepburn
Team PSC
Teresa Inocencio
Teresa Rogers
The Stratford at Beyer Park
The Udder Place
Theresa Blake
Tim & Gina Gravatt
Tom & Alice Oliveira
Tom & Grace Van Groningen
Toni Gardali-Morgan
Tree Nuts
Turlock Irrigation District
Turlock Sunrise Rotary
U.S. Bank
United Way
United Way of Merced County
United Way of Stanislaus
County
Valley Wound Healing Center
Valorie Davis
Van de pol
VFM, Inc.
Victoria Higginbotham
Walgreens
Warden's Office Products
Waterford Irrigation Supply,
Inc.

Waterford Lions Club
Wells Fargo Bank
WestAmerica Bank
Westland Technologies Inc
Wilbur Ellis Company
William Peck
Winton-Ireland, Strom &
Green
Withrow Koftinow &
Baggett, LLP
Yolanda Gomez
Yosemite Farm Credit
Yvonne & Kristen Taylor

In-Kind

Advancing Children of
Turlock (ACT)
AirCall Communications
Alicia Tinta
Almond Board of California
Alquist Arms
American AgCredit
Amy Gallo
Andrea Miller
Angelini's Italian Restaurant
Arnold's Catering
Artic Glacier Premium Ice
Asian Art Museum
BAC Community Bank
Balswick's Tire Shop
Bambacigno Steel Co. Inc.
Bank of Stockton
Bark Box
Barnes & Noble
Bernadette Molina
Bertie Areias
Bill & Joan Muschott
Black Oak Casino
Blue Diamond Growers
Boulder Creek Golf Club
Brenda Silva
Brent Gardner
Bronco Wine Company
California Autism Center &
Learning Group
Callaway Golf
Campos Brothers
Car Pretty
Carnivore's BBQ Sandwich
Shop
Carolyn & Robert
Featherstone
Cathy Silva
Central Ag Products
Central Valley Automotive
Central West Ballet
Ceres Unified School
District
Childrens Museum of
Stockton
Chukchansi Gold Resort &
Casino
Cicarelli Jewelers
Classic Wine Vinegar
Connie Campbell

Kindle & Associates
Kristine & Payton Potter
Kylii Watkins
Lake Almanor West Golf
Course
Lake Chabot Golf Course
Laser Skin Solutions
Leslie Mason
Little River Inn
Lone Tree Golf & Event
Center
Lowe's Home Improvement
Manteca Park Golf Course
Marcia Soria
Margaret Hall
Maria Ceja
Maria Tapia
Marilyn Gomez
Matt & Tima Seward
MCCA
McHenry Bowl
McInnis Park Golf Center
Melodie Pereira
Memorial Family Birthing
Center
Micah Bautista
Michael Donohoe
MID
Mocse Credit Union
Modesto Convention &
Visitors Bureau
Modesto Nuts Baseball
Modesto Throttlers Car Club
Monterey Bay Aquarium
Mountain Mike's Pizza
Nanci Stoddard
National Automobile
Museum
Never Boring
Nicholas Dennehy
Nora Morado
Oak Valley Community Bank
Olivia Montoya
Our Lady of Fatima Parish
Pacific Southwest Container
Pat Whitworth
Patrick Dodd
Pepsi Co.
Philips Lighting and Home
Phoenix Lake Golf Course
Pier 39
Pinnacle Solutions
Price Ford
Prime Shine
Rabobank
Reed & Roxanna Smith
Rembrant & Rose
Rhonda Wells
Ripon Veterinary Clinic
Robert Gioletti & Sons
Dairy, Inc.
Royalty Carpet Cleaners
Salon Salon
Salon Valin
San Francisco 49ers

Sandi Young & Garry Dudley
Sandra Jones-Mendoza
Sassy Salon
Save Mart
SCOE
Selena Rosas
Shaylan Mayer
Shelley Shahen
Sierra Repertory Theatre
Simar Dhami
Simon Investments
Sophia Rout
Spring Creek Golf & Country
Club
Stanislaus County Fair
State Senator Anthony
Cannella
Stephani Smith
Stephanie Hilson
Steve Gibson
Steve Junso
Stewart & Jasper Orchards
Stockton Ports
Sue Nichols
Summer Niskanen
Sunday Carroll
Susan Wilhoit
Swarovski
Tahoe Joes
Teresa Inocencio
Teresa Rogers
The Denn Power Pilates
The Home Depot
The Modesto Bee
The Performance Lab
The State Theatre
The Stratford at Beyer Park
Theresa Blake
Tresetti's World Caffé
Tuff Sheds
Turlock Golf & Country Club
Valorie Davis
Walgreens
Westland Technologies Inc
Winton-Ireland, Strom &
Green
World of Wonders Science
Museum
Yolanda Gomez
Yosemite Farm Credit
Yosemite Lanes
Yosemite Meat Co.



Sierra Vista Child & Family Services
100 Poplar Avenue
Modesto, CA 95354

Accredited By



Members Of



● Our Mission

We strengthen families and communities by transforming lives!

● Our Vision

“A Commitment to Caring”

● Our Values

Our values are fundamental to our mission. They are the foundation of our agency, and shape the culture and define the character of our organization.

Excellence | Professionalism | Integrity | Collaboration | Dedication